N.W. 1/4

SECTION 32, T.7N., R.2W., S.L.B.&M.

PLAIN CITY DISTRICT & PLAIN CITY

TAXING UNIT: 19 | SCALE 1"-200' | PREFIX: 19-034

SEE PAGE 27

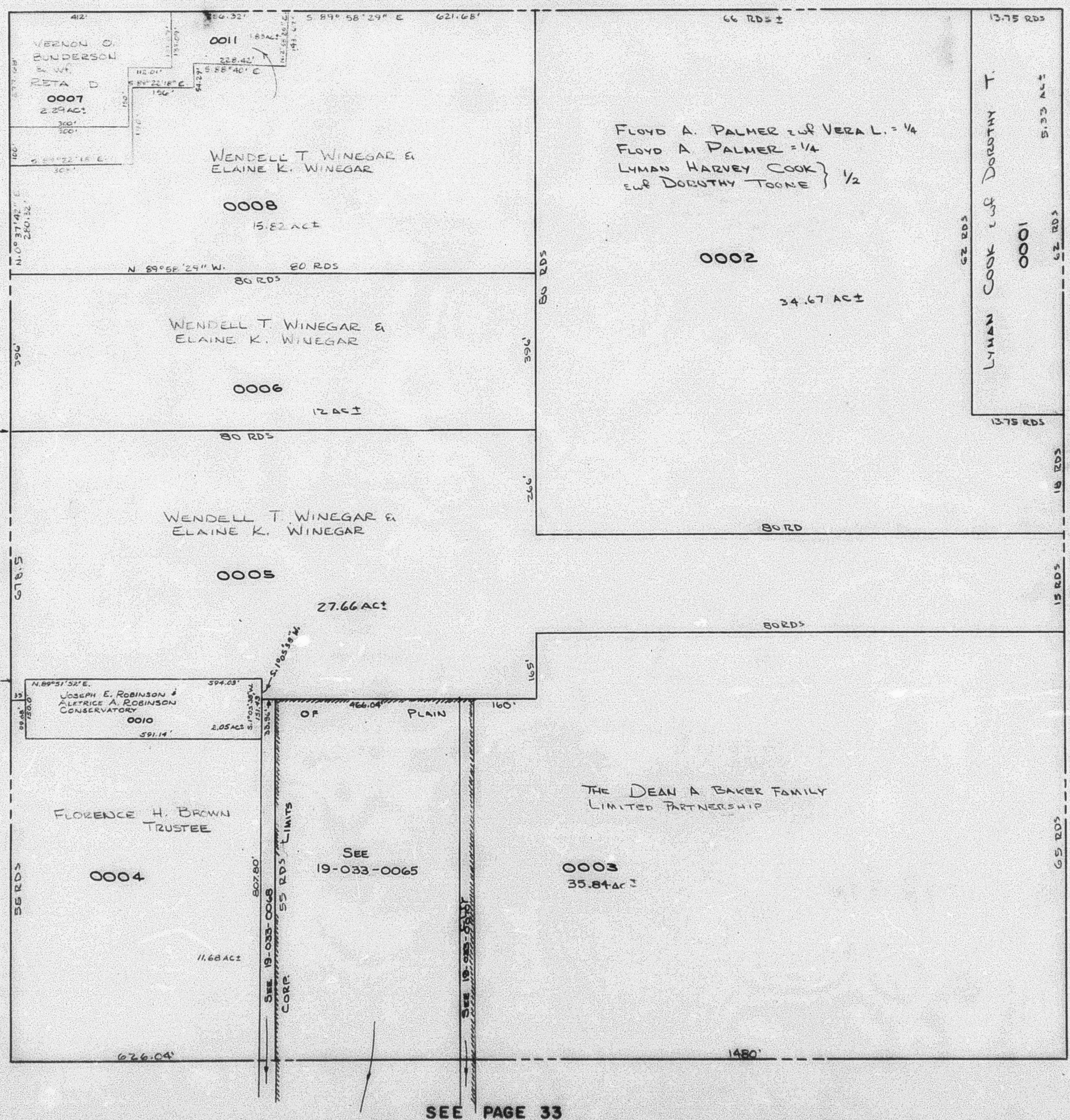

SEE PAGE 29-1

SEE PAGE 31

SEE PAGE 33